

EXISTING SITE PLAN

APPROVED

VIDE LR. NO. L1/2008/2/92
 DTD 15.6.82

P.P. NO. 120
 L.O. 92

DF
 9/19/92

c/c
 5/15/92
 FOR MEMBER SECRETARY
 MADRAS METROPOLITAN
 DEVELOPMENT AUTHORITY

10/19/92
 15/9/92

PROPOSED SITE PLAN
 SUB DIVISION OF PLOT No 3 AS
 3A & 3B

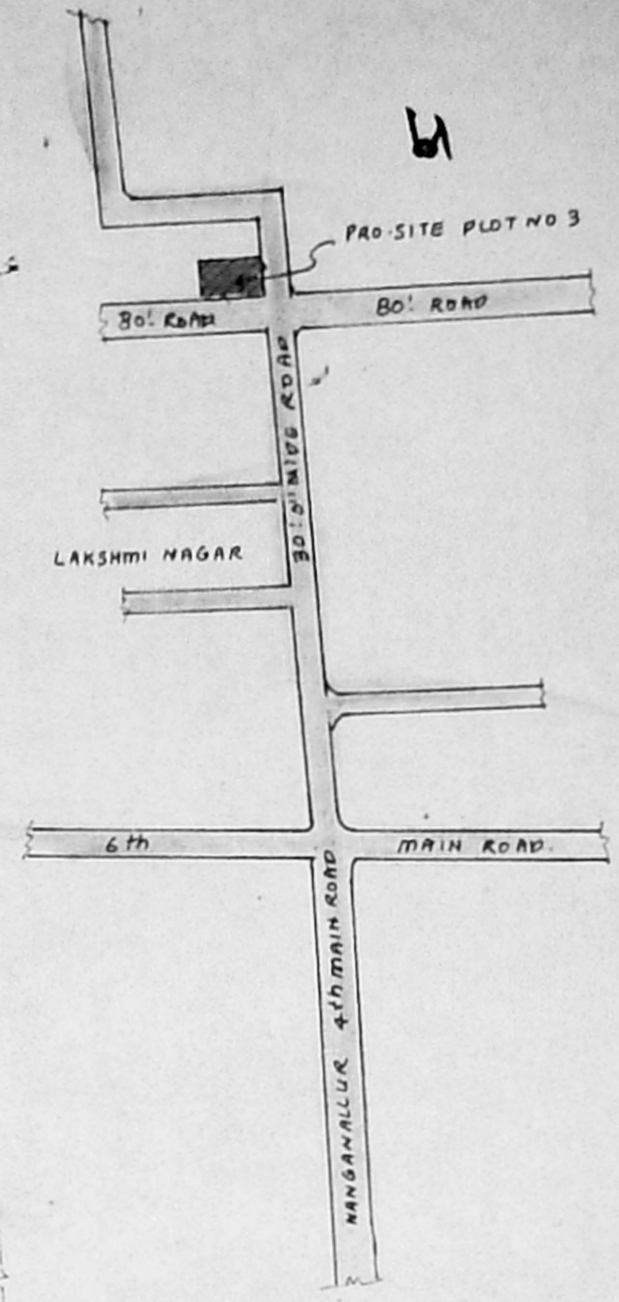
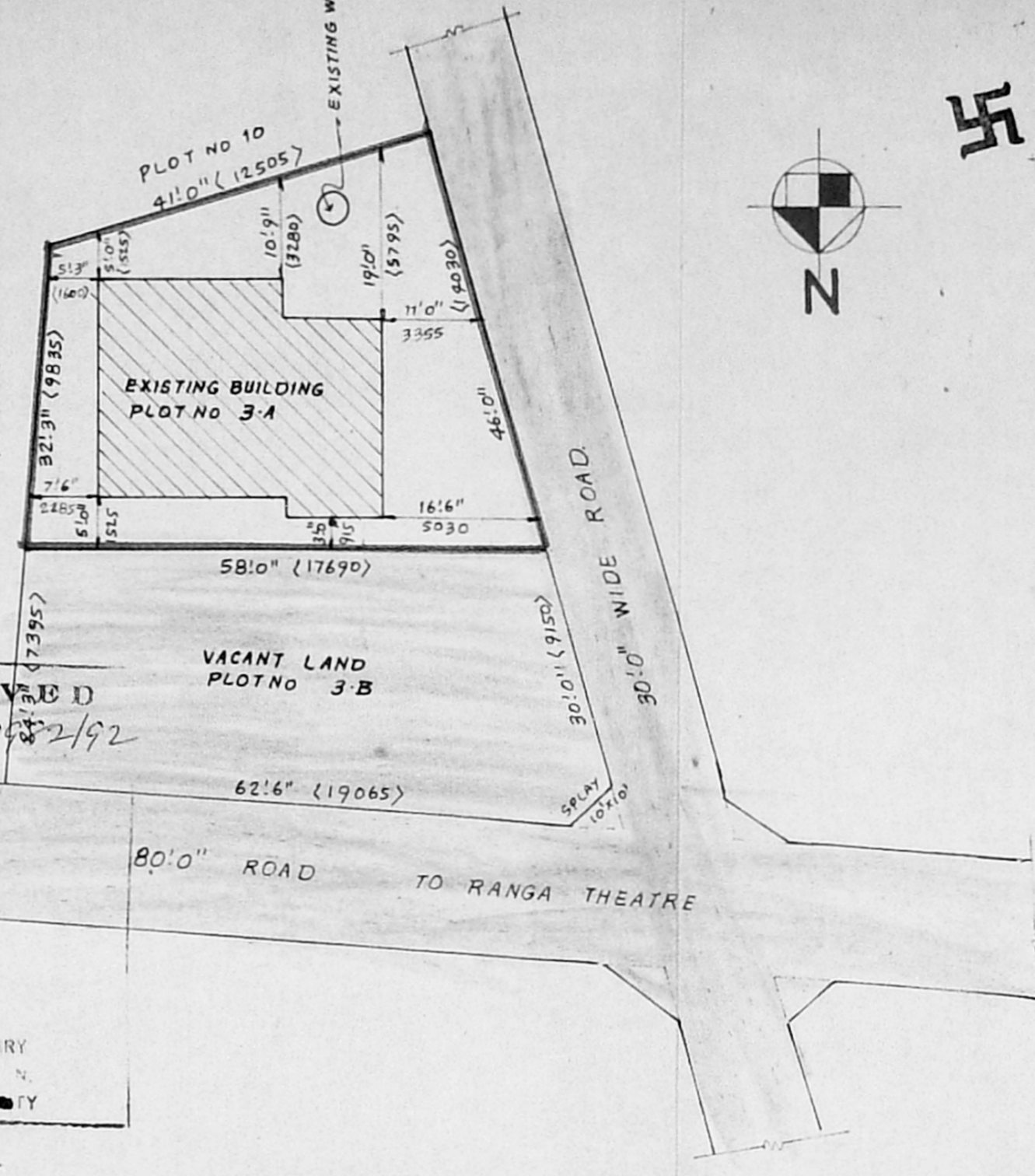

KEY PLAN (not to scale)

REFERENCE

PLOT NO	AREA (IN SQ. FT)	AREA (IN SQ. M)	COLOUR SHOWN
3	3324.00	308.80	
3-A	1690.00	157.00	
3-B	1634.00	151.80	
EXISTING ROADS.			

PLAN SHOWING THE PROPOSED SUB DIVISION OF PLOT No 3 AS 3A & 3B AT SURVEY No 61/183 NATIONAL CO-OPERATIVE BUILDING SOCIETY COLONY, LAKSHMINAGAR, THALAKKANANCHERY VILLAGE, ALANDUR MUNICIPALITY, SAIDAPET TALUK, CHINGLEPUT M.G.R. DISTRICT.

FOR Third G. SIVAKUMAR

SCALE 1"=16'-0" (1:200)

EXISTING BUILDING PLAN APPROVED IN B.A.No 400/82 DATED 15.6.82

G. Siva Kumar

OWNER

S. Sridharan
S. SRIDHARAN, D.C.E.,
 Licensed Surveyor,
 Alandur Municipality
 Res: 81, Ellamuthamman Kovil Street,
 Palavanthongal, (Near Rly Stn)
 Madras-600 114.

LICENSED SURVEYOR